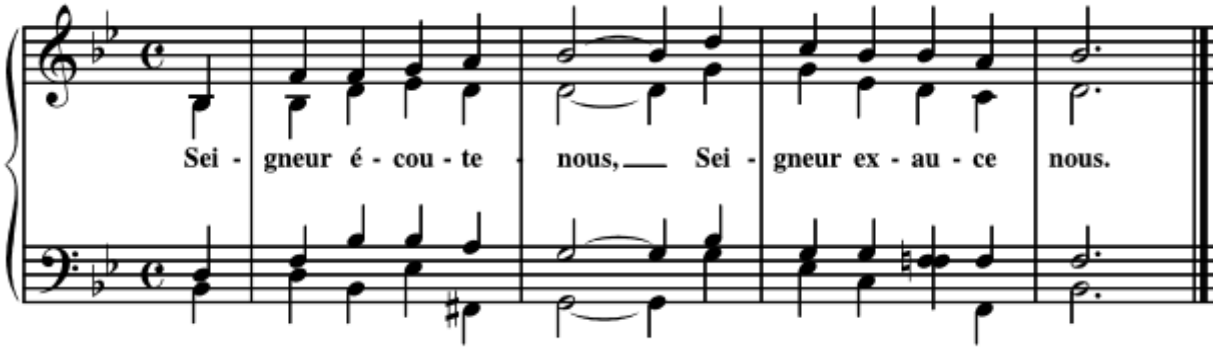Refrain d'intercession
(musique de J-S.Bach)